

Patient report

Bio-Rad DATE: 10/02/2019
D-10 TIME: 03:38 PM
S/N: #DJ4I016123 Software version: 4.30-2
Sample ID: 10560444
Injection date 10/02/2019 03:19 PM
Injection #: 24 Method: HbA1c
Rack #: --- Rack position: 4

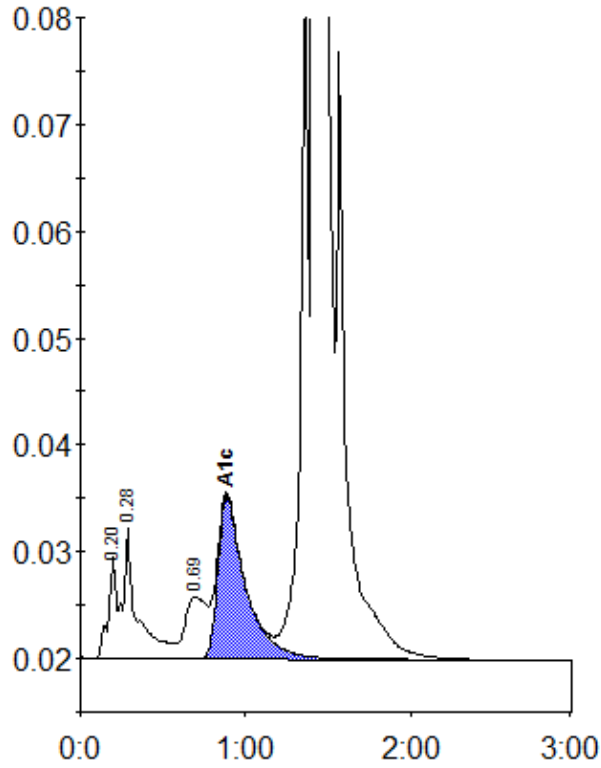

Peak table - ID: 10560444

Peak	R.time	Height	Area	Area %
A1a	0.20	9619	31422	0.8
A1b	0.28	12181	71393	1.9
LA1c/CHb-1	0.69	5802	53540	1.4
A1c	0.89	15173	176858	6.7
P3	1.36	64039	231465	6.2
A0	1.42	954211	3151095	84.8
Total Area:		3715772		

Concentration:	%
A1c	6.7